

# Plat Book MMM. Page 84

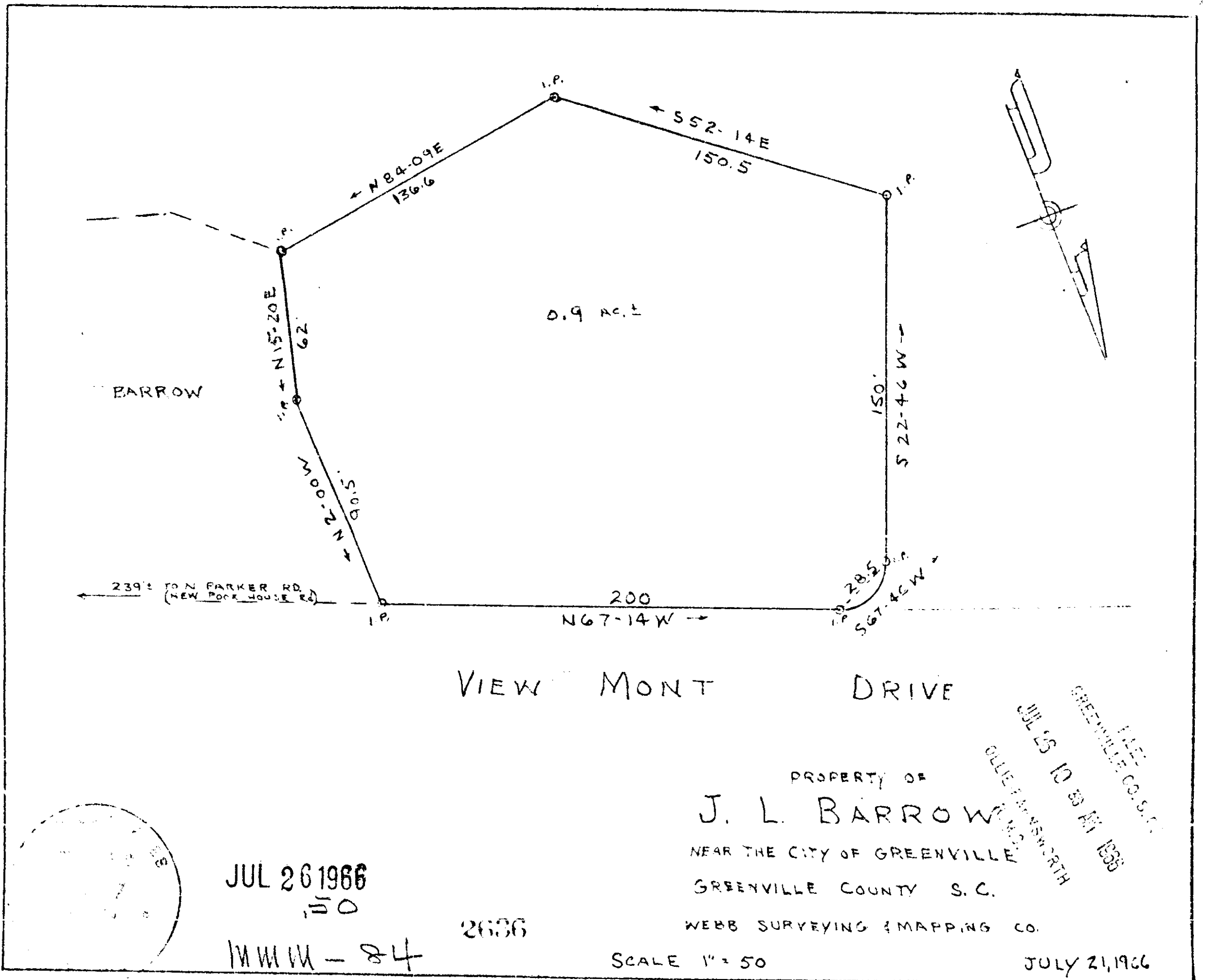

VIEW MONT DRIVE

PROPERTY OF  
**J. L. BARROW**  
 NEAR THE CITY OF GREENVILLE  
 GREENVILLE COUNTY S. C.

FILED  
 GREENVILLE CO. S. C.  
 JUL 25 10 33 AM 1966  
 OLLIE FARNSWORTH

JUL 26 1966  
 10

2636

MMM - 84

SCALE 1" = 50'

JULY 21, 1966

#3636 Filed This 26 day of July 1966  
 And Recorded in Vol. MMM Page 84 at 1:38 P.M.  
*Ollie Farnsworth*  
 Register Mesne Conveyance Greenville County, S. C.